

A/20553/439/96  
 Planning Permit No. **APPROVED**  
 SUBJECT TO THE CONDITIONS IN THIS OFFICE LETTER  
 No. A/19037/96, 12-9-96  
 FOR MEMBER SECRETARY  
 MADRAS METROPOLITAN  
 DEVELOPMENT AUTHORITY  
 MADRAS 600 008.

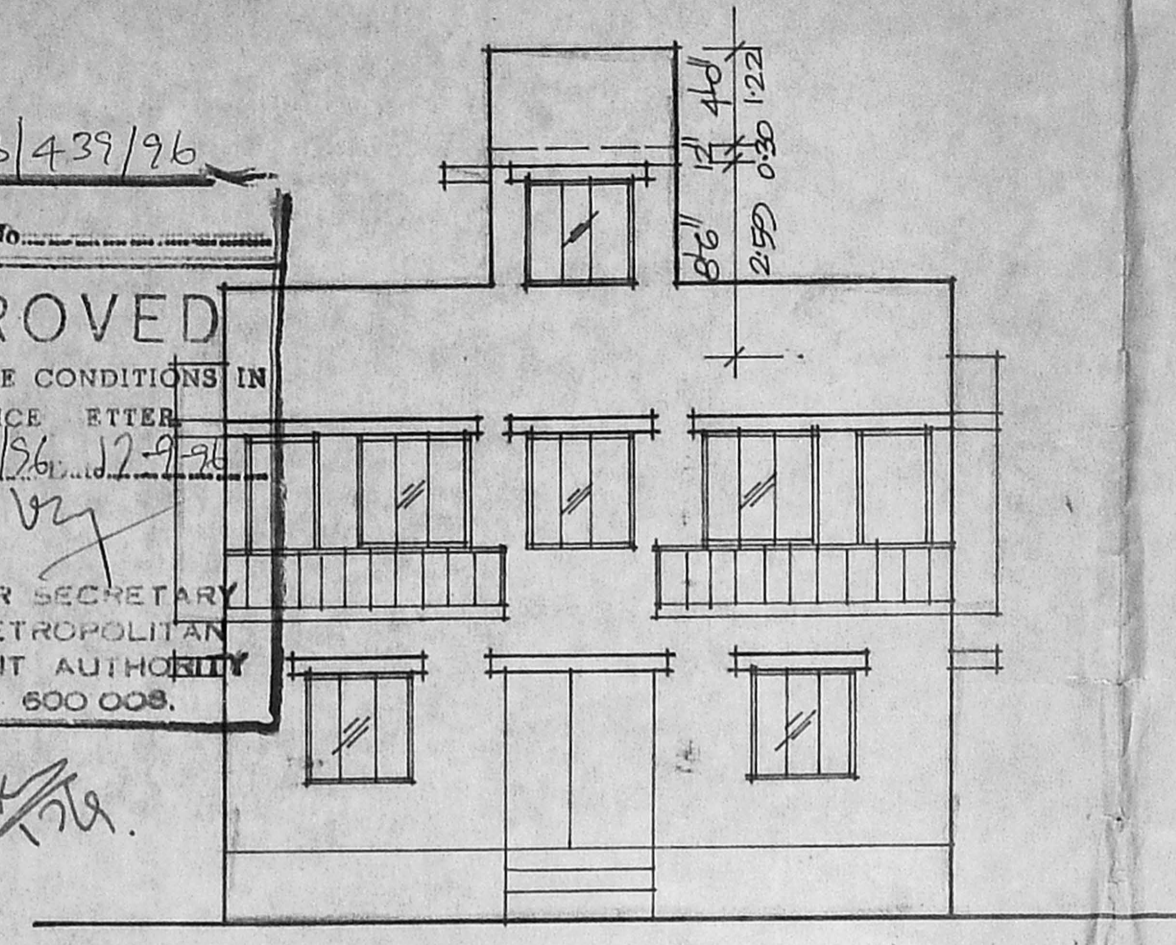

FRONT ELEVATION

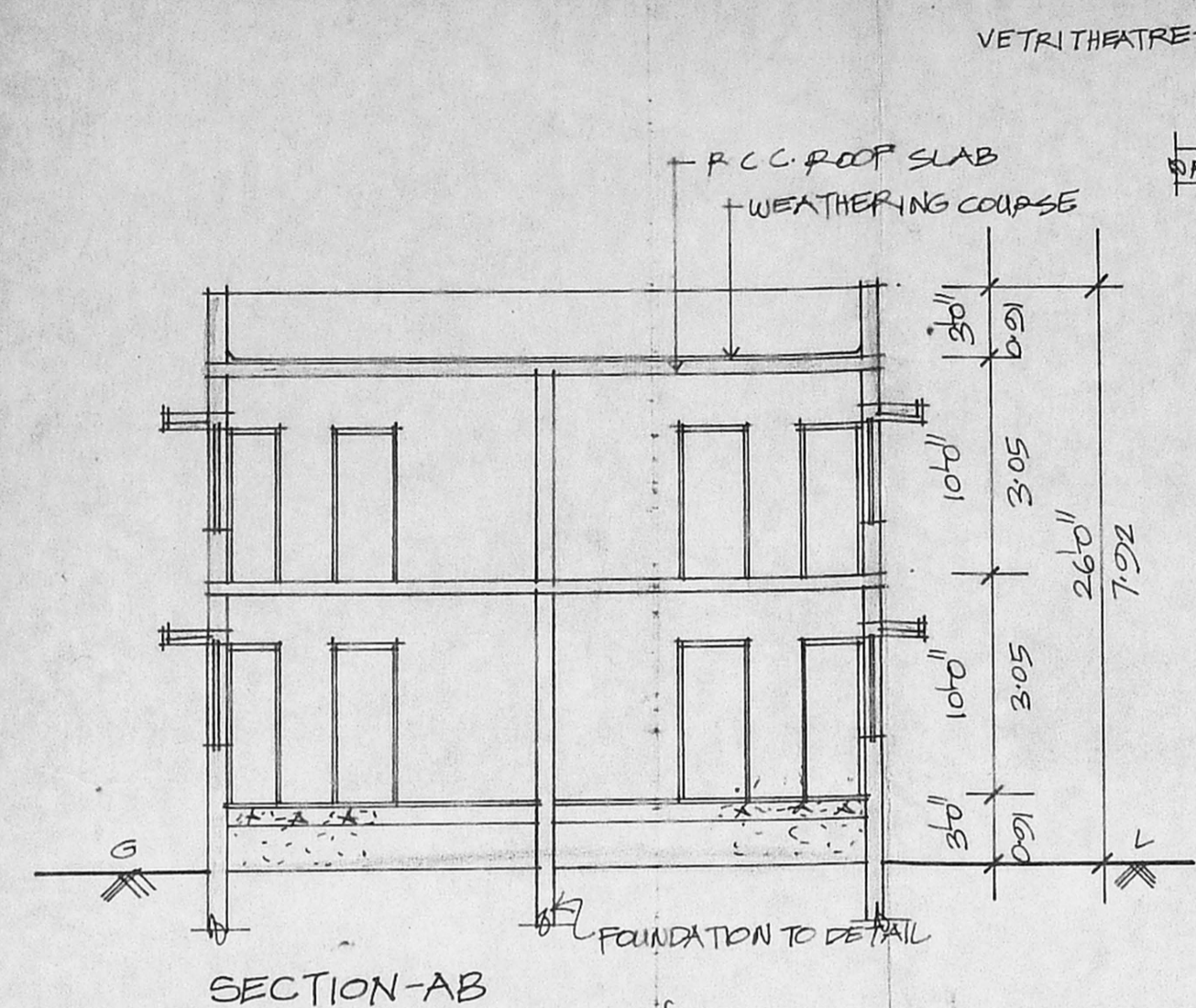

SECTION-AB

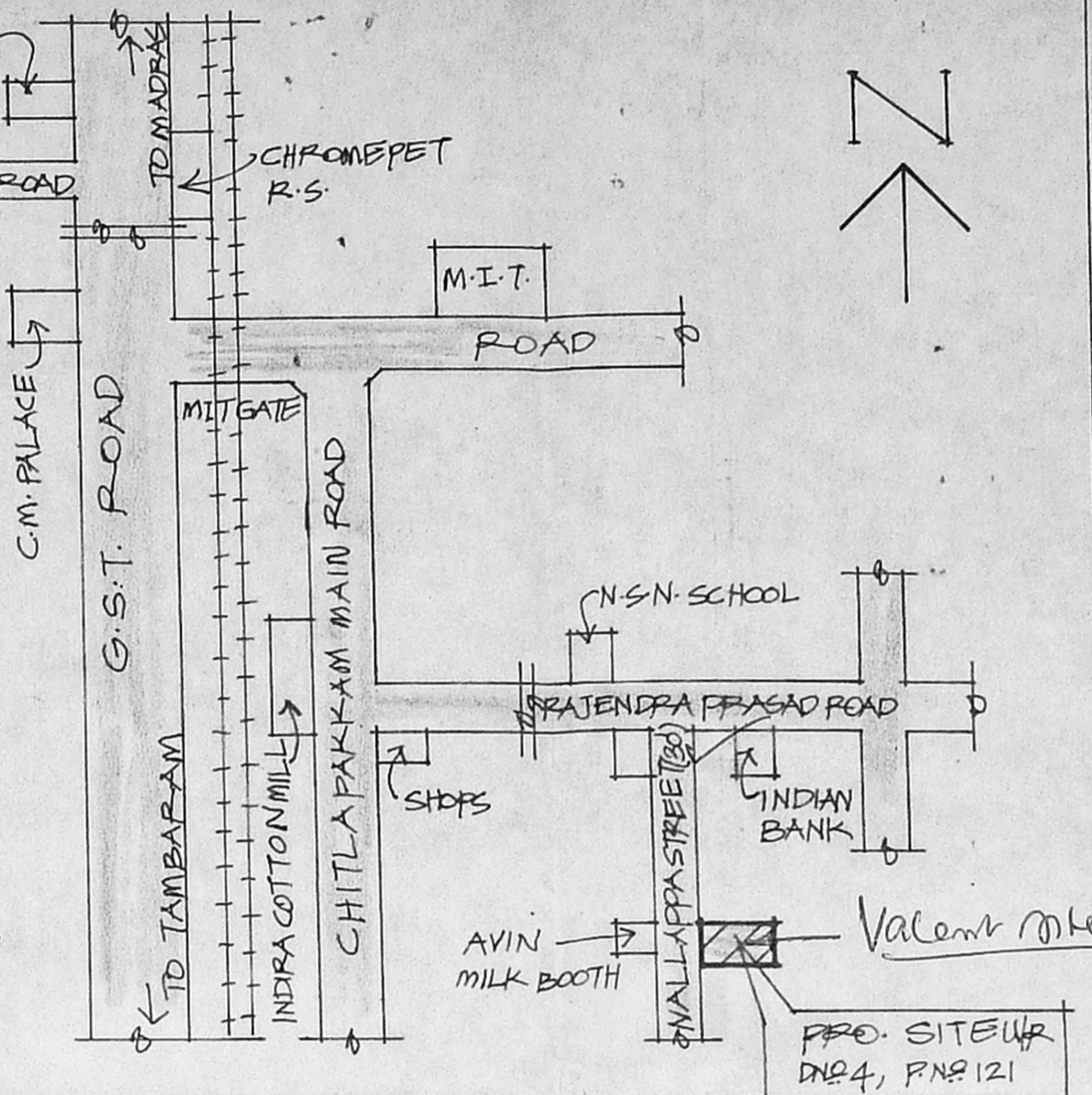

KEY PLAN (NOT TO SCALE)

*Inspection and*  
**SPECIFICATION**  
 P.C.C. 1:4:8 IN FOUNDATION.  
 SAND FILL IN FOUNDATION.  
 BRICK WORK IN C.M. 1:1:4.  
 PLASTERING IN C.M. 1:1:4.  
 R.C.C. WORKS IN 1:2:4 MIX.  
 MOSAIC FLOORING.

**JOINERY DETAIL**

D	DOOR	3'8" x 7'8"	0-91 x 2-10
D <sub>1</sub>	"	2'6" x 7'0"	0-75 x 2-10
W	WINDOW	4'6" x 4'0"	1-37 x 1-22
W <sub>1</sub>	"	2'6" x 4'6"	0-75 x 1-37
V	VENTILATOR	3'0" x 2'0"	0-91 x 0-60
W/R	WARDROBE	5'0" x 2'0"	1-52 x 0-60

**COLOUR INDEX**

[Symbol]	PROPOSAL
[Symbol]	PLOT BOUNDARY
[Symbol]	ROADS

**AREA DETAIL**

	SQ. FT.	SQ. M.
PLOT EXTENT	4000	371.75
GROUND FLOOR	900	83.64
FIRST FLOOR	1035	96.19
<b>TOTAL</b>	<b>1935</b>	<b>179.83</b>
COVERAGE	26%	
F.S.I.	0.48	

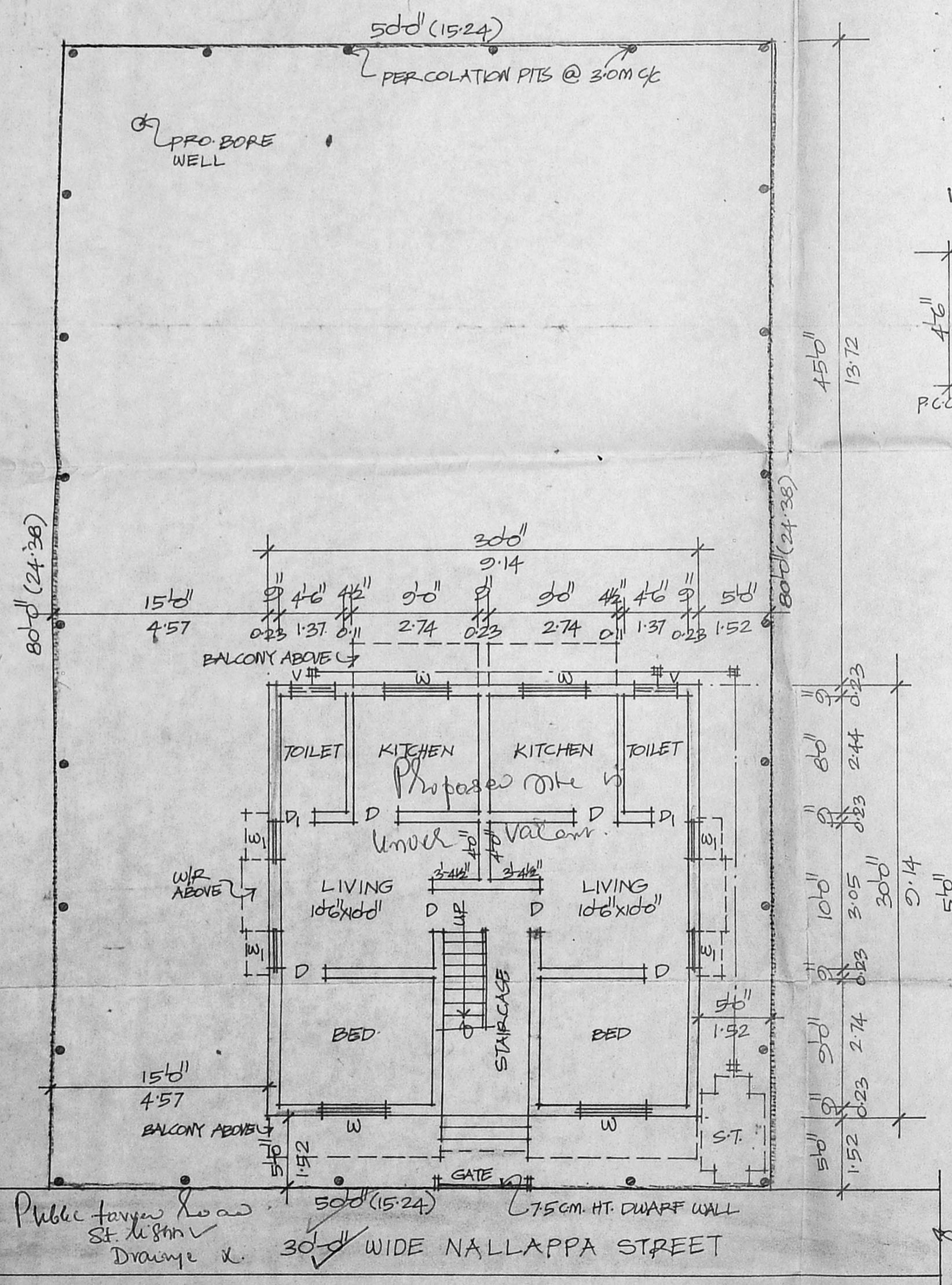

GROUND FLOOR CUM SITE PLAN

SCALE: 1"=8'-0"

Inspection line made on 14.8.96.  
 Width of the Road is 30'-0"  
 Public tower near  
 Street lights are in existence.  
 Drainage not provided.  
 Proposed line is under Valam.

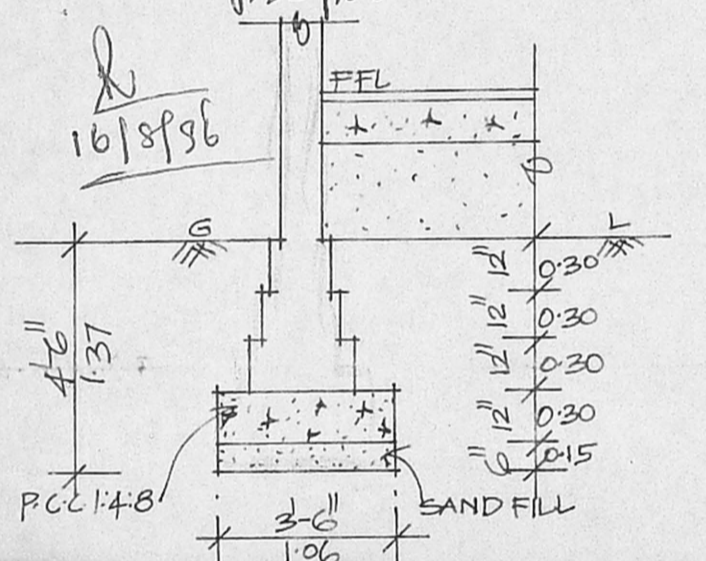

FOUNDATION DETAIL (SCALE: 1"=4'-0")

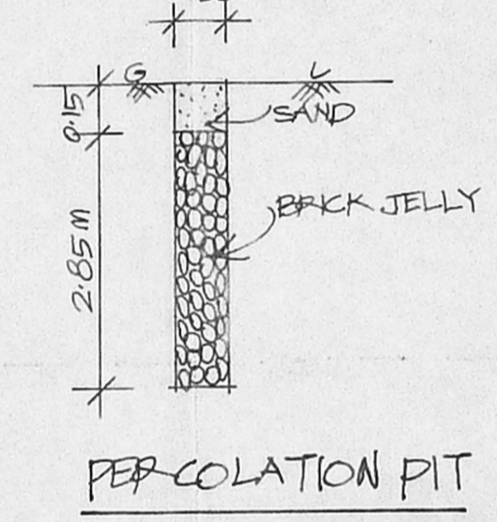

PERCOLATION PIT

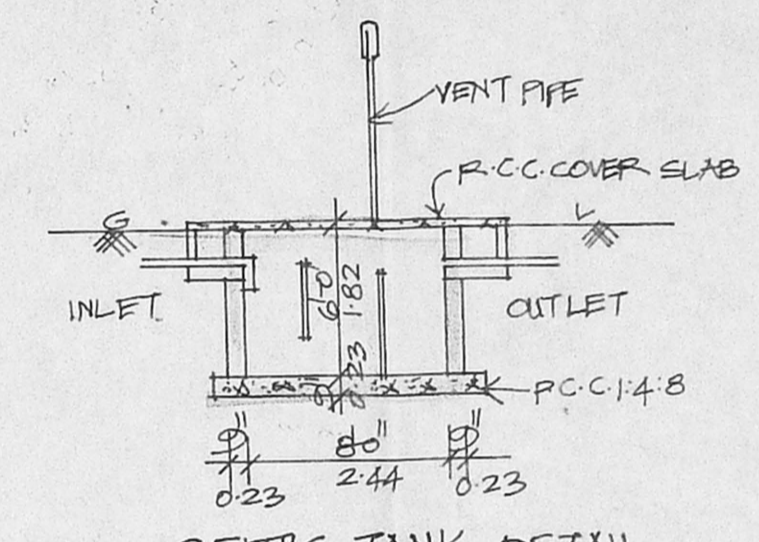

SEPTIC TANK DETAIL

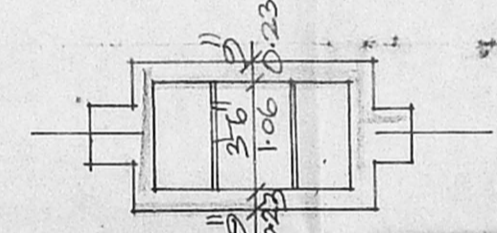

PLAN

PLAN SHOWING THE PROPOSED  
 RESIDENTIAL BUILDING AT  
 D.NO. 4, PLOT NO. 121 OF  
 NALLAPPA STREET, NEHRU NAGAR,  
 S.NO. 20/4C OF HASNAPURAM VILLAGE  
 PALLAVARAM MUNICIPALITY

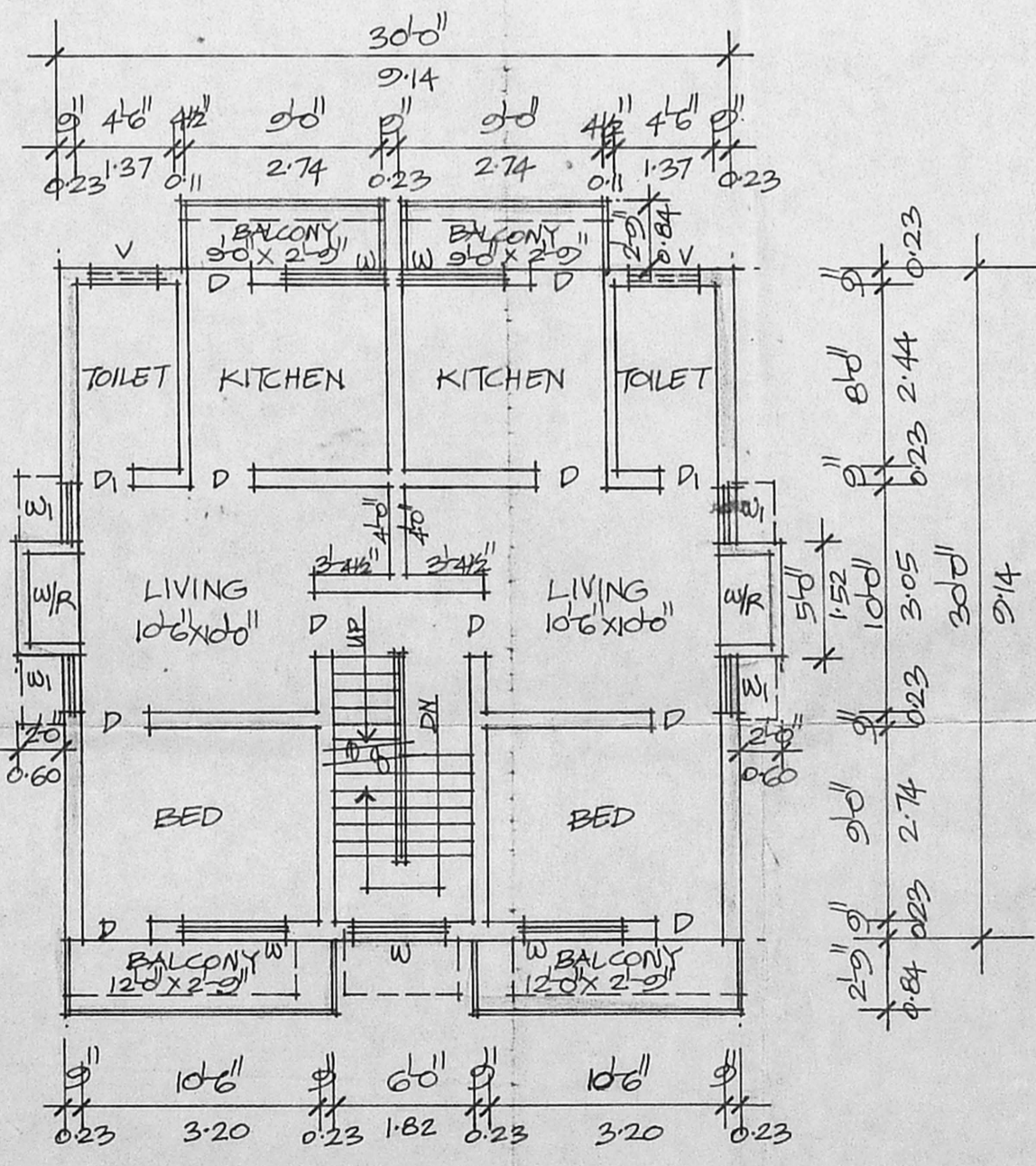

FIRST FLOOR PLAN

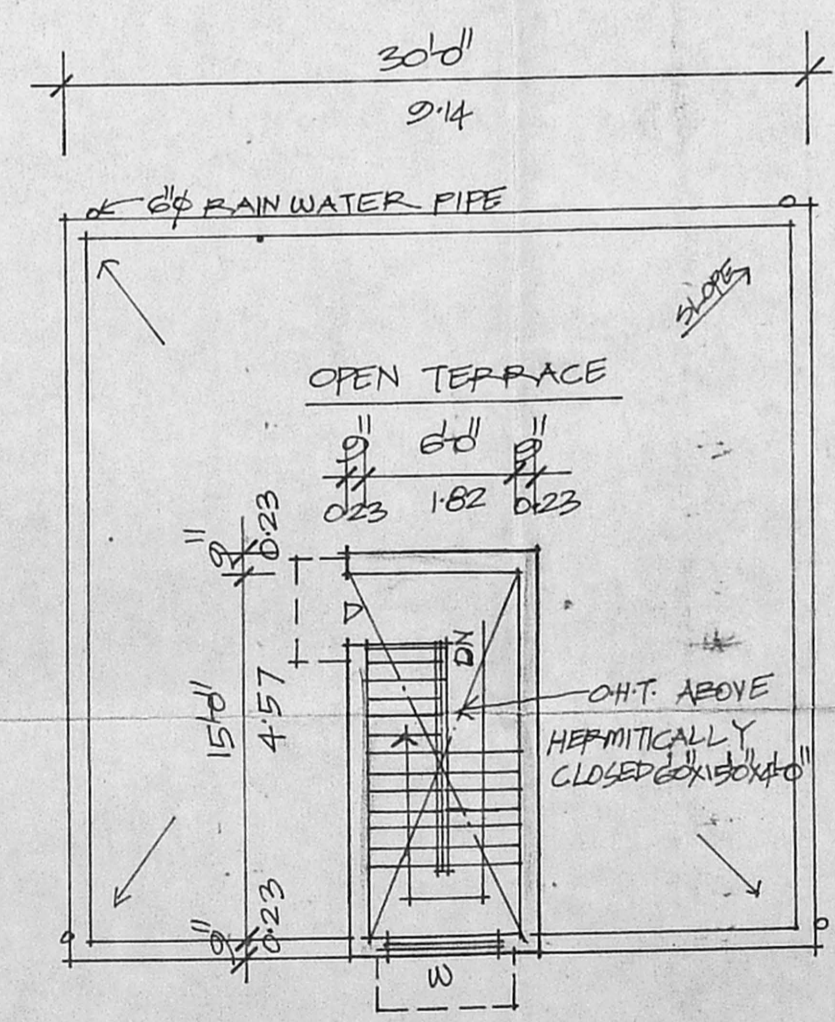

TERRACE PLAN

OWNER: [Signature]

**F. G. KRISHNAMURTHY RAO**  
 CIVIL ENGINEER  
 CLASS I LICENSED SURVEYOR NO. 370  
 CORPORATION OF MADRAS  
 C-10, SANCHI AVENUE  
 11/12, LAKE VIEW ROAD, MADRAS-600034  
 LICENSED SURVEYOR